

Patient report

Bio-Rad DATE: 11/29/2019
D-10 TIME: 03:02 PM
S/N: #DC2K755917 Software version: 4.30-2
Sample ID: 10533475
Injection date 11/29/2019 02:39 PM
Injection #: 9 Method: HbA1c
Rack #: --- Rack position: 3

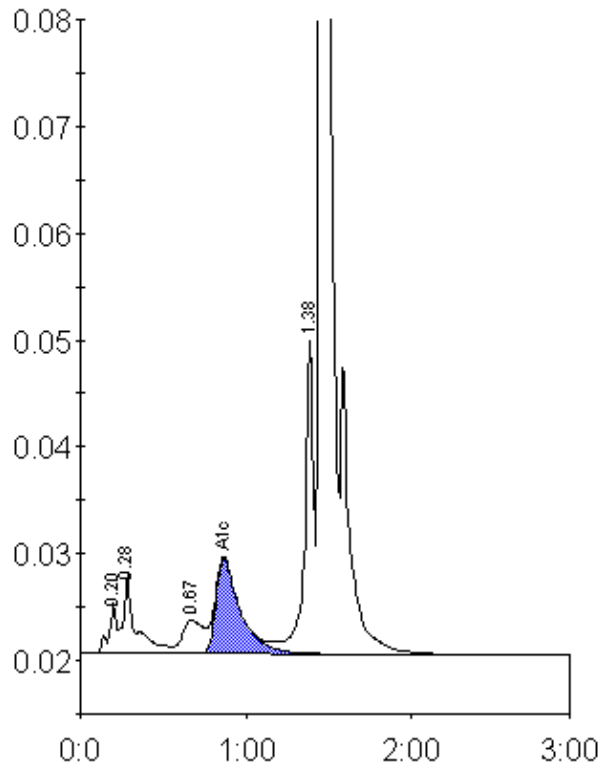

Peak table - ID: 10533475

Peak	R.time	Height	Area	Area %
A1a	0.20	4681	16002	1.0
A1b	0.28	7351	37568	2.3
LA1c/CHb-1	0.67	3156	27762	1.7
A1c	0.87	8852	90931	7.9
P3	1.38	29401	109957	6.9
A0	1.46	431344	1320651	82.4
Total Area:	1602871			

Concentration:	%
A1c	7.9